

NEY ROSAURO

TWO PIECES FOR MARIMBA AND ... (FLUTE OR OTHER INSTR.)

1) FAREWELL SONG (CANÇÃO DA DESPEDIDA)

Andante appassionato

♩ = 92

Flute  
(or other instr.)

Andante appassionato

Marimba

*mf*

6

Fl.  
(Other)

(freely)

*mf*

Mar.

*rall.*

**A**

10

Fl.  
(Other)

*A tempo*

Mar.

*A tempo*

*p*

14

Fl. (Other)

Mar.

*poco rall.*

18

Fl. (Other)

Mar.

*A tempo*

*p*

22

Fl. (Other)

Mar.

**B**

27

Fl. (Other)

Mar.

32

Fl. (Other)

Mar.

37

Fl. (Other)

Mar.

42

Fl. (Other)

Mar.

rall.

47

Fl. (Other)

Mar.

(freely)

A tempo

rall.

mf

A tempo

p

52

Fl.  
(Other)

Mar.

57

Fl.  
(Other)

Mar.

*p*

62

Fl.  
(Other)

Mar.

**D**

*f*

67

Fl.  
(Other)

Mar.

Flute (or other instr.)

NEY ROSAURO

## TWO PIECES FOR MARIMBA AND ... (FLUTE OR OTHER INSTR.)

**Andante appassionato**

♩ = 92

(freely)

8

*mf*

10 **A** *A tempo*

*poco rall.*

*A tempo*

17

23 **B**

29

35

41

*rall.* *V.S.*

Bassoon (Violoncello)  
(or other "F" clef instrument)

NEY ROSAURO

TWO PIECES FOR MARIMBA AND ... (BASSOON/VOLONCELO)

# 1) FAREWELL SONG (CANÇÃO DA DESPEDIDA)

Andante appassionato

♩ = 92

(freely)

**A** *A tempo*

V.S.

TWO PIECES FOR MARIMBA AND ... (FLUTE OR OTHER INSTR.)

1) FAREWELL SONG (CANÇÃO DA DESPEDIDA)

Andante appassionato

$\text{♩} = 92$

TWO PIECES FOR MARIMBA AND ... (OTHER INSTR.)

Andante appassionato

♩ = 92

(freely)

8

*mf*

10 **A** *A tempo*

*poco rall.*

17 *A tempo*

23 **B**

29

35

41

*rall.* V.S.

TWO PIECES FOR MARIMBA AND ... (FLUTE/OTHER)

II) REUNION'S DANCE (DANÇA DO RE-ENCONTRO)

ALLEGRO ♩ = 100

Flute (Other)

Marimba

*mf*

4

Fl. (Other)

(Singing the lower note)

*p*

Mar.

7

Fl. (Other)

*mf*

Mar.

10

Fl.  
(Other)

Mar.

*mf*

13

Fl.  
(Other)

Mar.

16

Fl.  
(Other)

Mar.

*p*

**A**

19 (Singing same melody as solo)

Fl.  
(Other)

Mar.

*mp*

22

Fl.  
(Other)

Mar.

*cresc. poco a poco*

Flute (Other) part: Treble clef, quarter notes, eighth notes, and rests. Maracas part: Bass clef, eighth notes, quarter notes, and eighth notes. Dynamics: *cresc. poco a poco*.

25

Fl.  
(Other)

Mar.

*f*

Flute (Other) part: Treble clef, quarter notes, eighth notes, and a half note. Maracas part: Bass clef, eighth notes, quarter notes, and eighth notes. Dynamics: *f*.

28

Fl.  
(Other)

Mar.

*mf*

Flute (Other) part: Treble clef, rests, and sixteenth notes. Maracas part: Bass clef, sixteenth notes, eighth notes, and quarter notes. Dynamics: *mf*.

31

Fl.  
(Other)

Mar.

Flute (Other) part: Treble clef, rests, and sixteenth notes. Maracas part: Treble clef, sixteenth notes, eighth notes, and quarter notes. Dynamics: *mf*.

34

Fl. (Other)

Mar.

*tr*

*f*

**B**

37

Fl. (Other)

Mar.

*(tr)*

*decresc. poco a poco*

40

Fl. (Other)

Mar.

*mf*

*p*

43

Fl. (Other)

Mar.

NEY ROSAURO

## TWO PIECES FOR MARIMBA AND ... (FLUTE/OTHER)

## II) REUNION'S DANCE (DANÇA DO RE-ENCONTRO)

ALLEGRO ♩ = 100

(If possible - Singing the lower note)

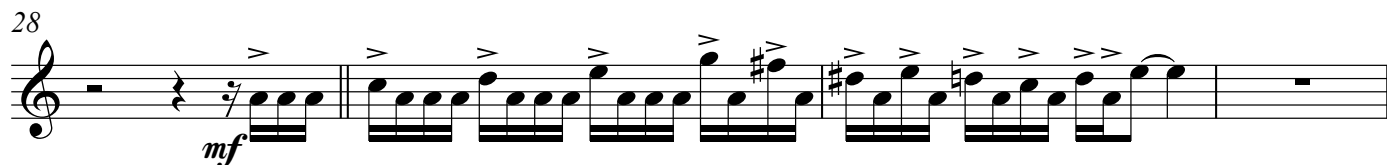
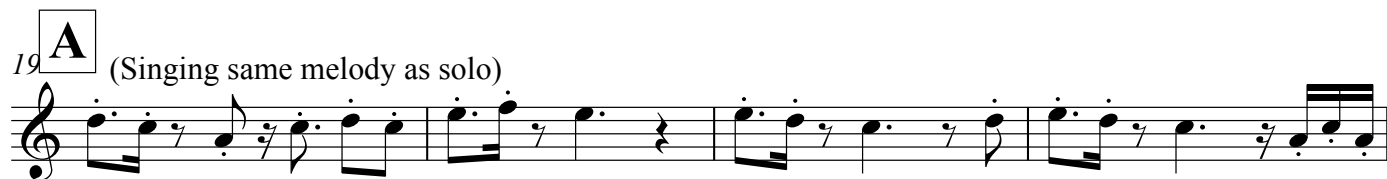
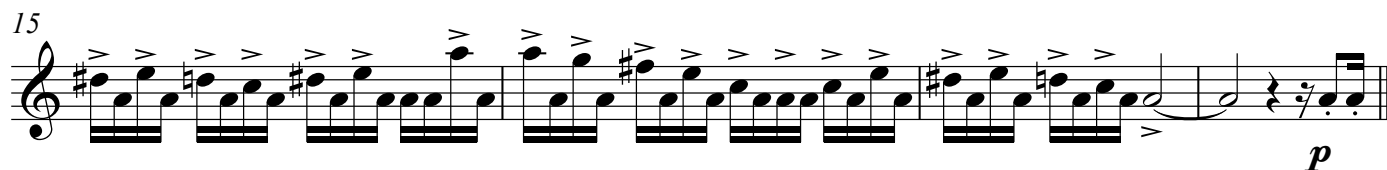
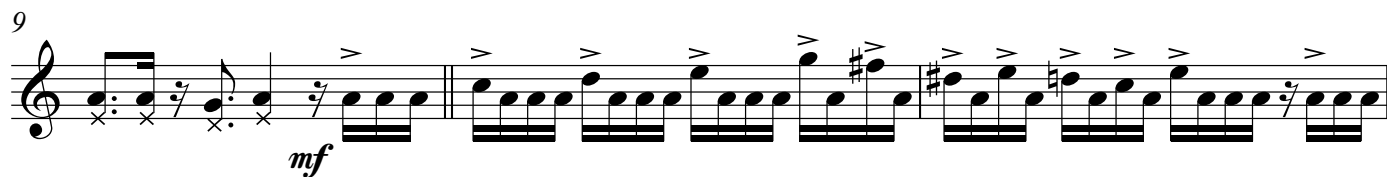
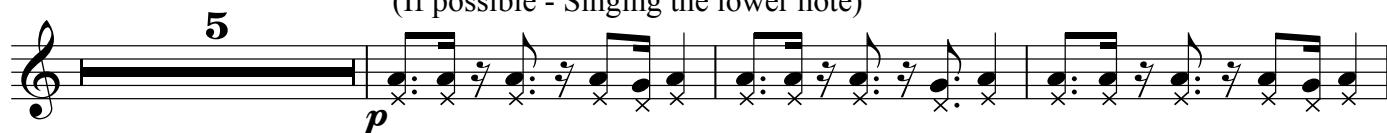

TWO PIECES FOR MARIMBA AND ... ( BASSOON/VIOLONCELO )  
 II) REUNION'S DANCE ( DANÇA DO RE-ENCONTRO )

Allegro ♩ = 100

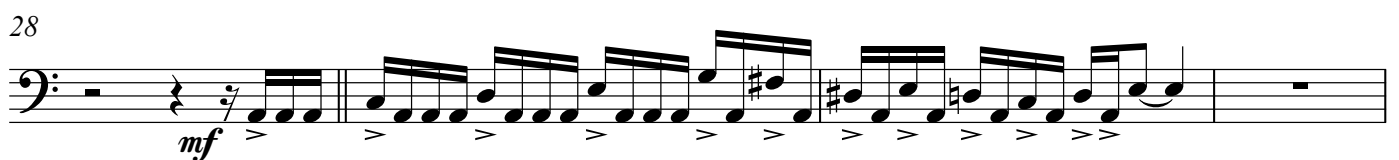
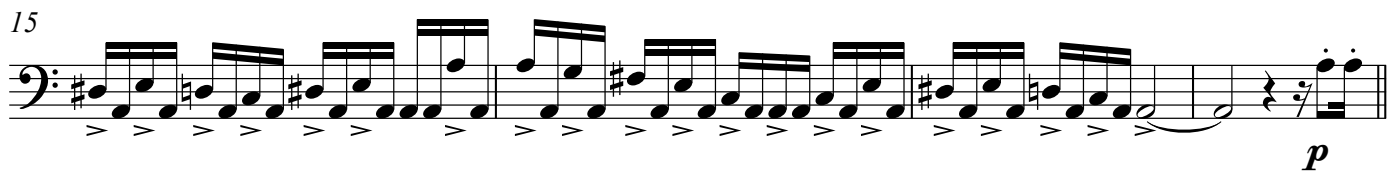
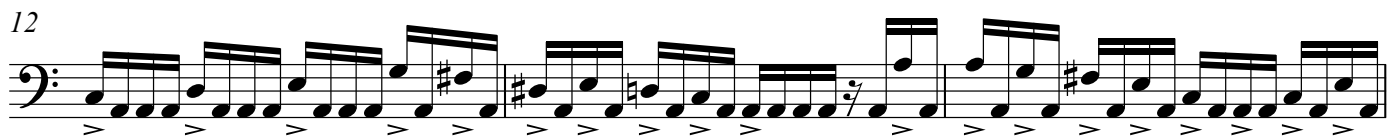
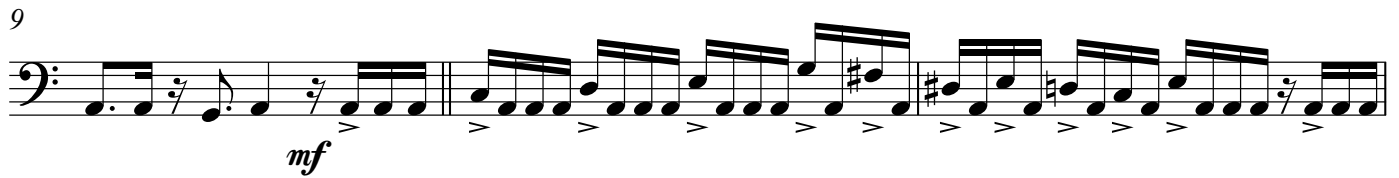

6 Marimba Part

NEY ROSAURO

TWO PIECES FOR MARIMBA AND ... (FLUTE/OTHER)

II) REUNION'S DANCE (DANÇA DO RE-ENCONTRO)

ALLEGRO ♩ = 100

## TWO PIECES FOR MARIMBA AND ... (OTHER INSTR.)

## II) REUNION'S DANCE (DANÇA DO RE-ENCONTRO)

ALLEGRO ♩ = 100

