

# Solo Timpani

NEY ROSAURO

## CONCERTO FOR TIMPANI (ALL VERSIONS)

### 1) BACHROQUE

Moderato

♩ = 108

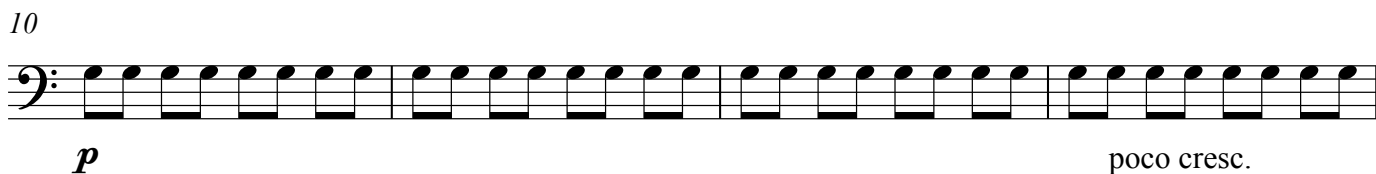
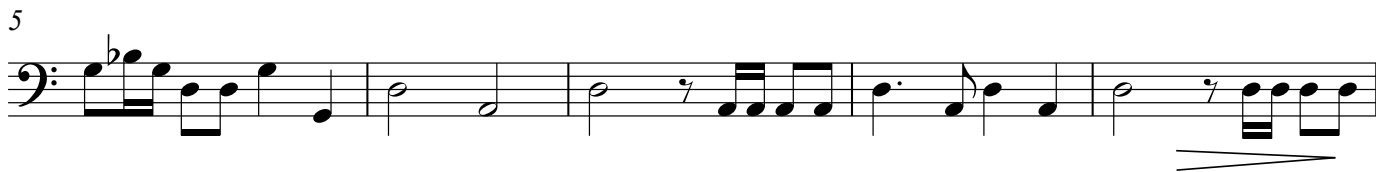

Timpani

**B**

33

37

40

**C**

49

53

57

60

63

66

**D** Lento e Rubato ♩ = 56

73 with the wooden end of stick Normal (ord)

**Lento ( a tempo )**

77

85

89

**Lento e Rubato**

94

with wooden end

Ord.

**E** Moderato (tempo primo)

98

102

106

# Timpani

4

110

114

118

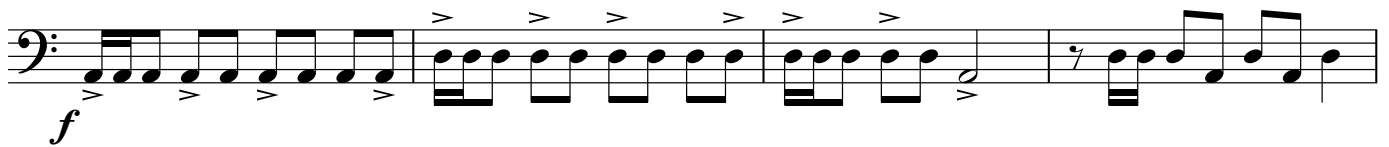

122

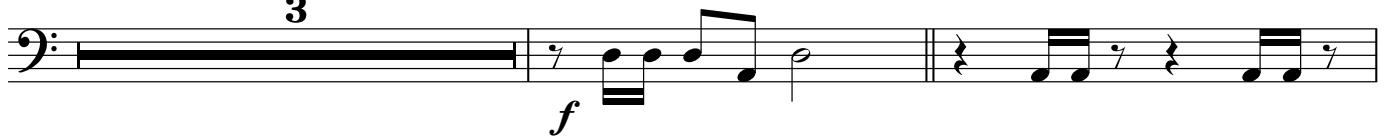

127

## INSTRUCTIONS FOR THE CADENZA ON THE SECOND MOVEMENT

Place one middle cymbal (cup down) over the 32' timpani.  
 Place 2 crotales "G" and "G octave up" (with cup down) over the 26' timpani.  
 When playing the cymbal and crotales together, the cymbal should be rolled with 2 timpani sticks in the left hand, leaving the right hand free to play the crotales with the wooden end of the stick.  
 Keep the glissando with uneven movement in both timpani all the time.

# 11) ARIA

## Adagio con Anima

♩ = 62

2

*mf*

6

11

4

*mf* rall.

### 19 **F** Poco Piu Mosso

♩ = 68

7

*mf*

29

### 35 **G** with fingers

*mf*

39

### 43 with sticks

*mp*

47

**6** place cymbal and 2 crotales (G and G 8.up) over timpani heads

**H** Lento e Rubato

53 (2 crotales) (Improvising ad libitum with cymbal roll and crotales / glissando sempre)

57 simile

(tr) ~~~~~

**Lento (in tempo)** ♩ = 56

61 simile

move crotales      move cymbal

(tr) ~~~~~ *rall.*

**Lento e Rubato**

69 Timpani (ord)

*mp*      *p*

**I** Adagio con Anima (come prima)

75 ♩ = 68

*mf*      *p*      molto rall.

79

83

89

*mf*

**Molto Lento (recitativo)**

93

rall.      smorzando

# III) HORSE RIDE

## Vivace

♩. = 158-162

1 *p* *rall.*

5 freely **Adagio e rubato** *f* *mp* *f*

12 **Molto Lento** *pp* *accell. e cresc. poco a poco* *accell. sempre* **Repeat ad libitum**

16 *f* *rall. e decresc.* *rall. molto* **A tempo** *f*

## **J** Vivace (tempo primo)

20

25

Timpani

30 Stick against sticks **K**

*f*

35

*p* *mf*

40

*mf*

45 **L**

*mf*

50 on rim with stick handle

*p*

55

*mf*

60 on rim **M**

*p* *mf*

65

*mf*

Timpani

70

2

74

2

78

N

2

82

4 4 4 2

2

86

2

90

2

94

2

99

O

f

2

104

on rim

p

f

2

109

5

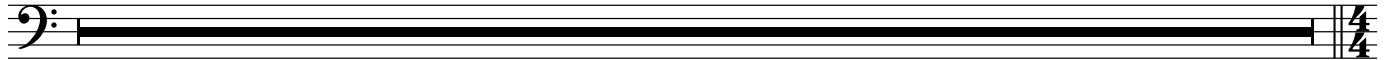

rall. molto

**P** CADENZA (Lento e Rubato)

MOLTO LENTO cresc. e accell. poco a poco

118

Repeat ad Libitum  
accell. sempre

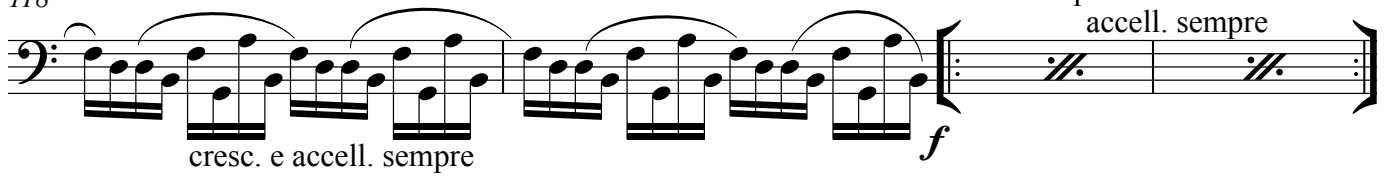

122

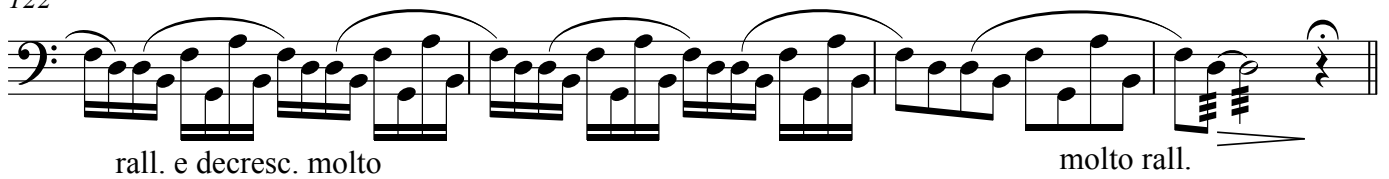

**Q** MODERATO ♩ = 96

with wooden end

129

132

on bowl

on rim w.  
handle of stick

A tempo

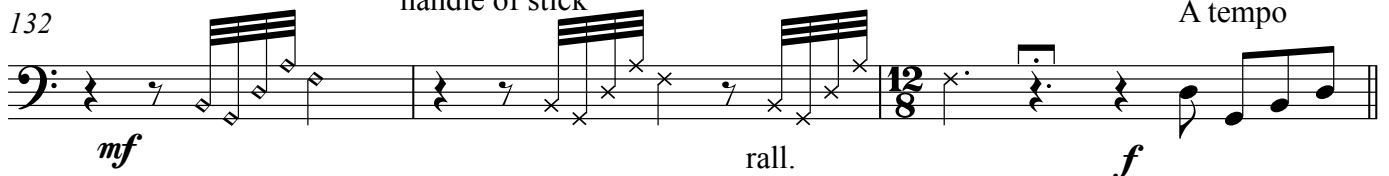

**R** Vivace (tempo primo)

135

140

145

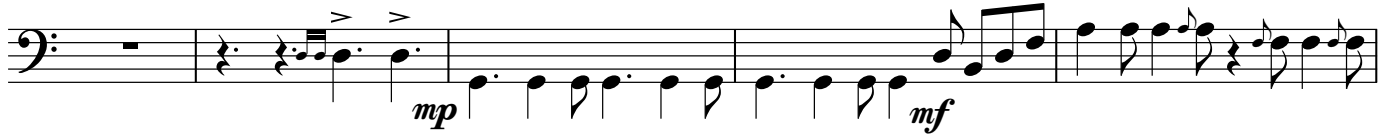

150

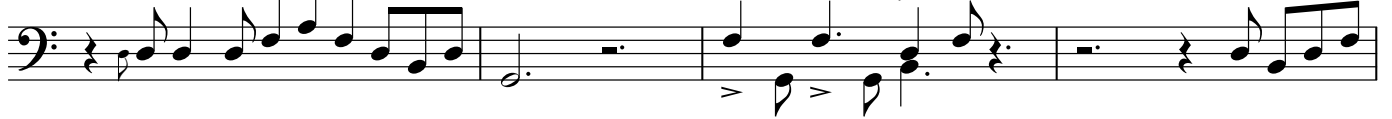

154

158

**S**

162

166

170

175 Coda

179
