

Timpani
Version for 5 Timpani

NEY ROSAURO

DOUBLE CONCERTO FOR MARIMBA, TIMPANI AND ORCHESTRA

1) DIVERTIMENTO

COMODO

♩ = 82

A ALLEGRO

♩ = 126 - 132

16

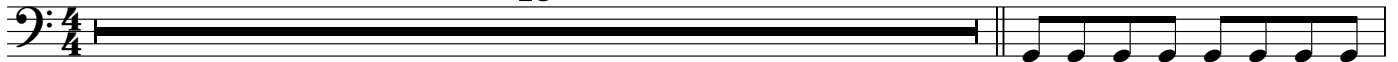

18

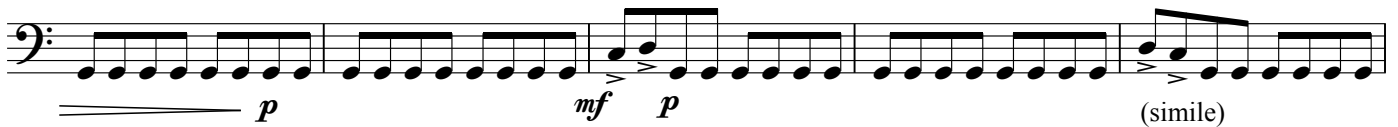

23

27

31

36

39

42

46

50 **B**

57

61 **C**

16

77 **D**

83

89

95 **E**

100

104

107

112

116

124

129

133

140

145

151 **H**

f *p* *f*

156

161

164

167

171 **I**

mf

179 **4**

mf

186

190

f

II) APPASSIONATO

LENTO (Molto Expressivo) ♩ = 66

8

mp

8

p *cresc. and accell. poco a poco*

15 *Poco Piu Mosso*

mf *rall.* *mf*

21 **J** ADAGIETTO ♩ = 72

mp

27 *In Tempo*

rall. *cresc. and accell. poco a poco*

32 *Poco Piu Mosso*

solo *mf*

38 **K** Piu Mosso ♩ = 82

42

rall.

III) EL CAMINO

MOVIDO ♩ = 132

mf *mp*

6

11

16

21

26

f cantabile

32

37

98 **S**

mf

102

106

T *In Tempo*

poco rall. **f**

111

115

119

124

128

U

**This version for 5 timpani does not have a cadenza here
(continue to letter "V" below)**

V MARIMBA AND TIMPANI CODA

LENTO crescendo, and accelerando poco a poco

165

marimba cue

pp

(Timp.)

Timpani

168

mf

174

mf **9** *rall.molto*

186 Freely with marimba

p

RUBATO

with fingers

191

mf

ATTACCA

195

rall.

Version for 5 Timpani

IV) JOYFUL

ALLEGRO CON ANIMA

♩. = 116 - 126

AA

with timpani sticks

7

f *mf*

12

16

20

24 BB

28

32 CC 3

37 DD 4

mf

44

48

51

54

57

61

64

69 4 with fingers

rall.molto

pp *f*

GG

G 1) Timpani and Marimba Cadenza

♩ = 238

77 finger roll (slide) *Lento, cresc. poco a poco*

gliss. L.H with timp. mallet and metal brush

p

(Solo, if possible with fingers)

84 *mf dolce and espressivo*

mf

91

98 L.H with timp. mallet and metal brush (don't wait long)

rall..

p

G 2) ANDANTE ♩ = 120

Lento, cresc. and accell. poco a poco

106 (w. Timpani mallets)

106 *p*

110 *mp* (f#)

114 *p* *mf*

118 *mf*

122

G 3)

126

130

G 4) (Marimba Cadenza) Freely

135 *rall.* ♩ = 192

LENTO, accell and cresc. molto

(freely) **ATTACCA**

143 with marimba

p *rall. molto* *mf*

HH **TEMPO PRIMO**
(Poco piu mosso)

147

9

157

8

168

172

175 **II** **CODA**

4

179

mf

183

JJ

187

p *cresc.* *f*

Thanks to Marco Vidal Donato and Lucas Donato for suggestions on this version for 5 timpani.