

TIMPANI SOLO PART

NEY ROSAURO

DOUBLE CONCERTO FOR MARIMBA AND TIMPANI (ALL VERSIONS)

1) DIVERTIMENTO

COMODO

♩ = 82

A ALLEGRO

♩ = 126 - 132

16

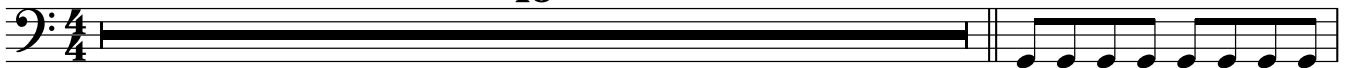

f

18

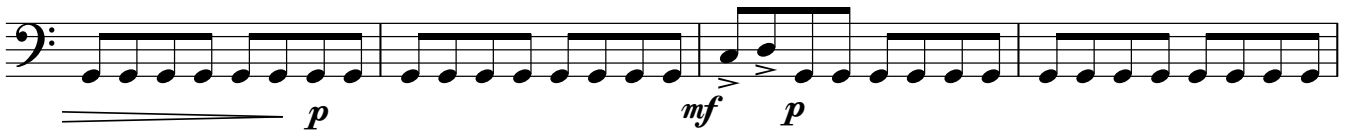

22

26

30

34

38

42

46

50 **B**

56

61 **C**

16

77 **D**

83

89

95 **E**

100

104

107

112

116

124

129

133

140

145

151 **H**

f *p* *f*

155

159

163

167

171 **I**

mf

179

mf

186

190

f

II) APPASSIONATO

LENTO (Molto Expressivo) ♩ = 66

8

14

Poco Piu Mosso

20

J ADAGIETTO ♩ = 72

26

32

38

K Piu Mosso ♩ = 82

42

L ADAGIETTO ♩ = 72

46 **12** *In Tempo*

p *cresc. poco a poco*

62

rall.

67 *Libero (freely)* *(solo freely)*

molto rall.

M PIU MOSSO ♩ = 82

71 **9**

mf

84

90 **3**

mf *rall.*

97 *poco rubato* **3**

III) EL CAMINO

MOVIDO ♩ = 126

mf mp

6

11

16 N

21

26 O cantabile f

31

36

42 **P**

mf

48 **Q**
A TEMPO

poco rall.

54 *cantabile*

mf

60

65 **R**

70 **15**

mf

88

93

Timpani

98 **S**

mf

102

106

T *A Tempo*

poco rall. f

111

115

119

123

127

U

131

136

140 solo

145

150

154

160

BRIDGE (OPTIONAL CADENZAS)
(If not played go to letter "V", mm.220)

(Optional Marimba Solo Cadenza)

Poco Piu Mosso i Dolce

165 ♩ = 142

187 (ord)

(Optional Timpani Solo Cadenza)191 *LENTO, accelerando and cresc. poco a poco*195 *MODERATO*

198

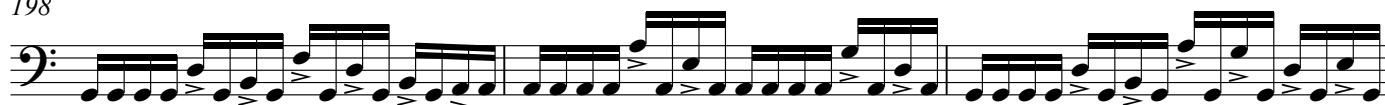

201

204

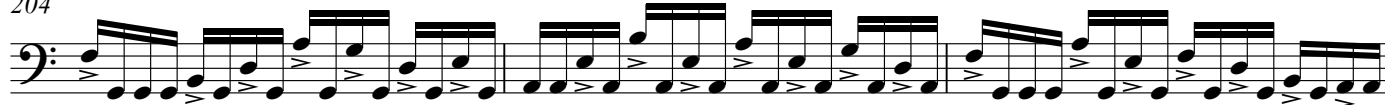

207

210

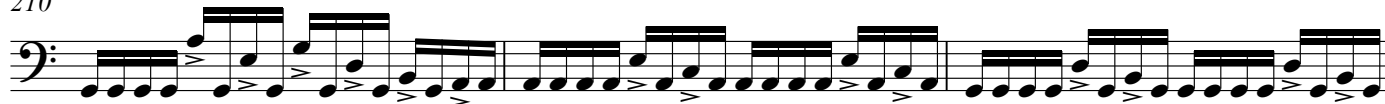

213

216

V MARIMBA AND TIMPANI CODA

(Timp.)

220 *(Marimba cue, cresc. and accell sempre)*

(Timp.)

224

(Timp.)

227

230

8

238 *(Marimba cue)* *rall. molto* (Timp.)

241

p

RUBATO

246 *with fingers*

mf

ATTACCA

250

rall.

41 **DD**

mf

45

49 **EE**

f

52

55

mf

58

f

61

64 **FF**

3

69 **4** with fingers

rall.molto *pp* *f*

G 1) Timpani and Marimba Cadenza

GG

♩ = 238

finger roll (slide) *Lento, cresc. poco a poco*
 77 *gliss.* L.H. with timp. mallet and metal brush

p

84 *mf* (R.H. with finger) *dolce and espressivo*

91

98 *rall..*

p

G 2) ANDANTE ♩ = 120

106 *Lento, cresc. and accell. poco a poco*
(w. Timpani mallets)

**G 3)****G 4) (Marimba Cadenza) Freely**

137 ♩ = 192

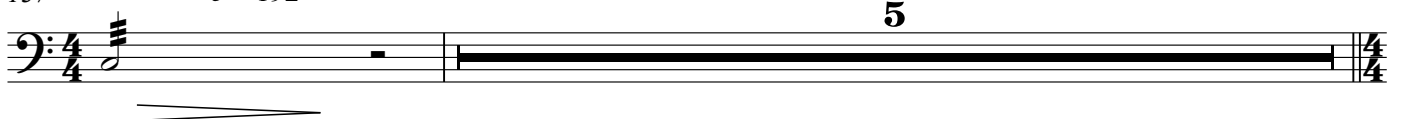

ATTACCA

143 *LENTO, accell and cresc. molto*

HH TEMPO PRIMO

147

157

168

172

175 **II** CODA

179

183 **JJ**

187
