Concerto # 2 for Marimba and Percussion Ensemble

Ney Rosauro

1) Water Running in High Mountain

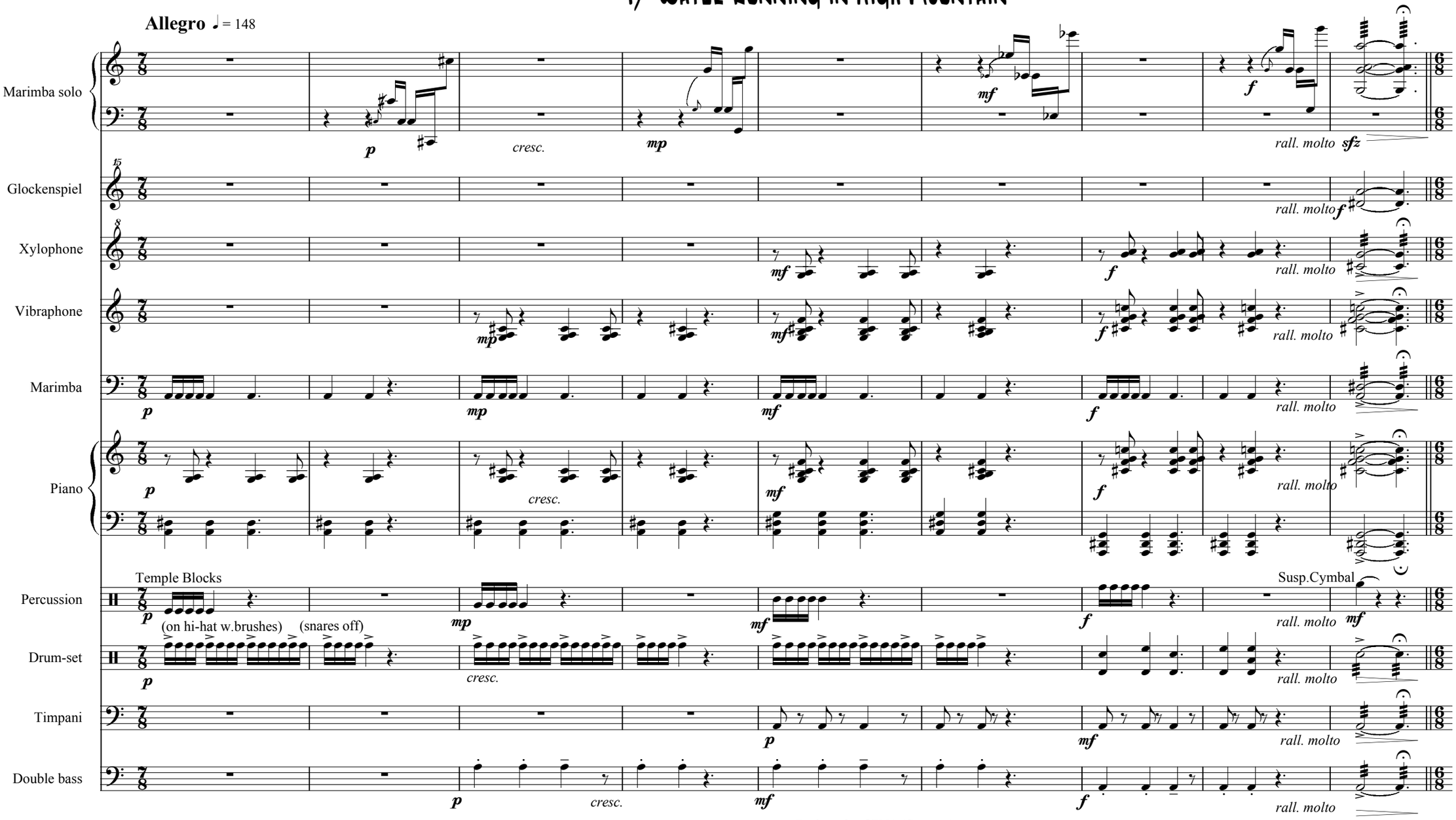

Copyright © 2002 Ney Rosauro Registered at GEMA (Germany)