To "Percussion Art Quartett- Würzburg/Germany

Ney Rosauro

Mitos Brasileiros
(Brazilian Myths)
for Percussion Quartet

I) CURUPIRA
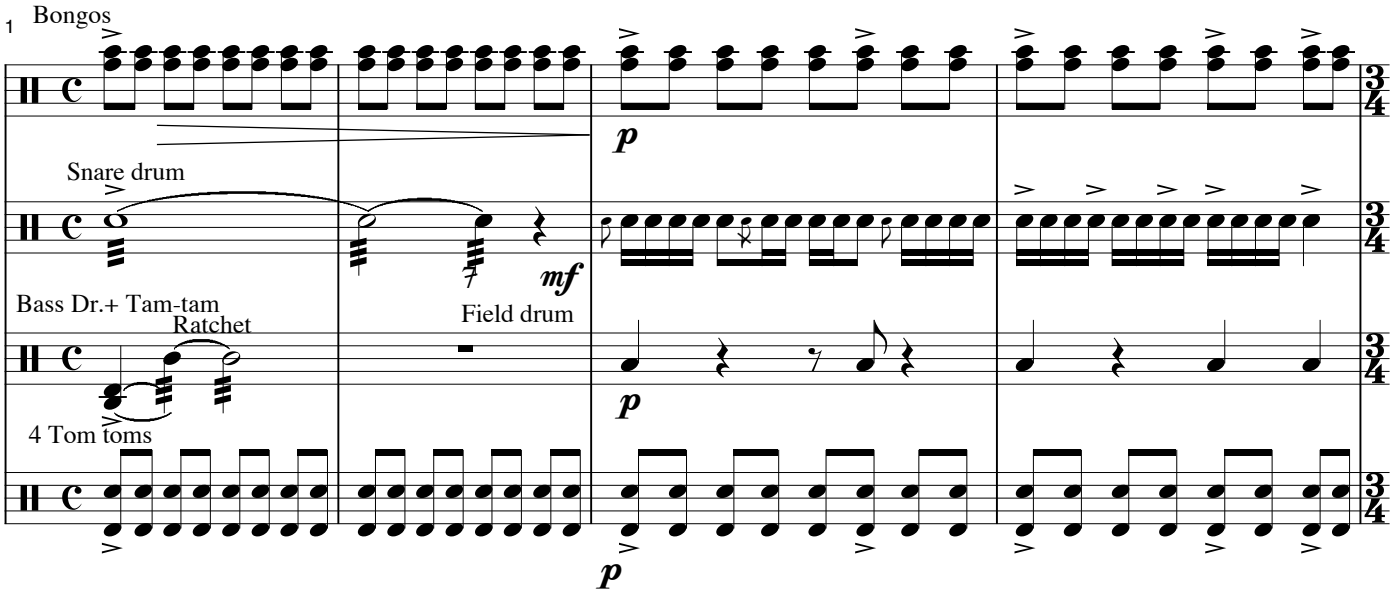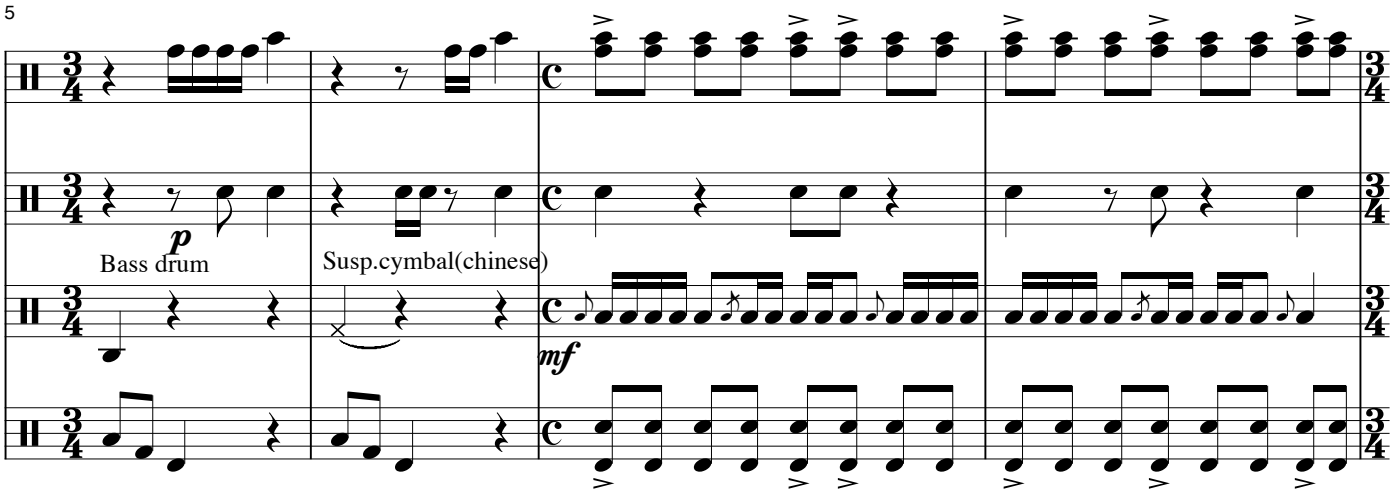
Allegro 138/162